Fats Navarro's improvised solo
Trumpet in B♭

52nd Street Theme

By Thelonious Monk (based on *I Got Rhythm*, with different bridge)
Bud Powell's Modernists, 8 Aug 1949, Blue Note

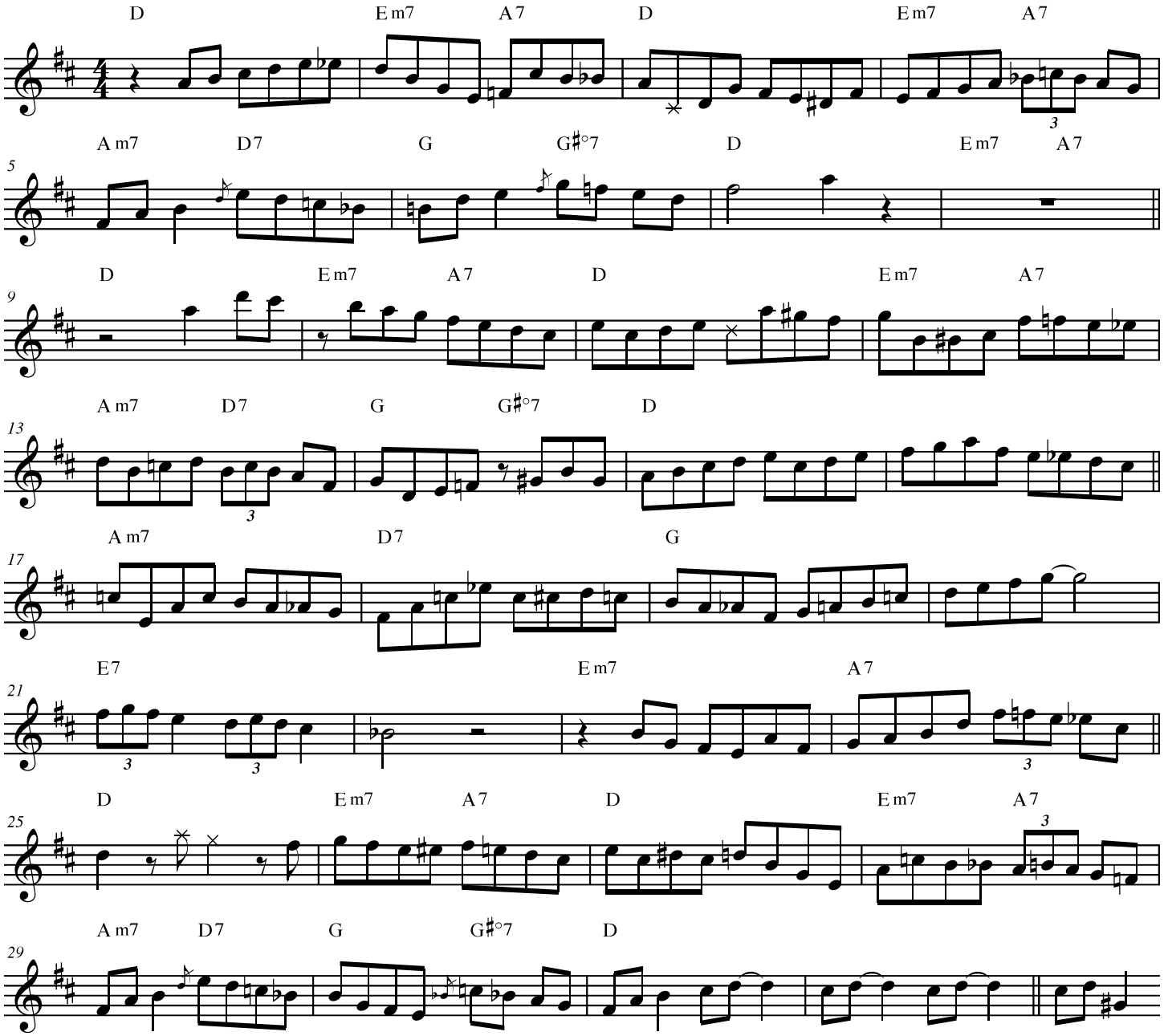

2010 © Peter Kenagy